

FLOOR PLANS OF RESIDENTIAL PROPERTIES IN THE PHASE  
期數的住宅物業的樓面平面圖

Legend of Terms and Abbreviations used on Floor Plans:  
樓面平面圖中所使用名詞及簡稱之圖例：

Legend 圖例		
18/F	18/F (Simplex)	18樓 (單層)
A/C PLAT.	Air-Conditioning Platform	空調平台
Architectural Feature	Architectural Feature	建築裝飾
Architectural Feature on Top of Parapet Wall	Architectural Feature on Top of Parapet Wall	置於護牆上的建築裝飾
B.R.	Bedroom	睡房
B.W.	Bay Window	窗台
B.W. Below	Bay Window Below	窗台置下
Bal.	Balcony	露台
Bath	Bathroom	浴室
Building Line Above	Building Line Above	建築線置上
C.W.	Curtain Wall	幕牆
C.W. Below	Curtain Wall Below	幕牆置下
Closet	Closet	衣帽間
Common Area	Common Area	公用地方
Common Flat Roof	Common Flat Roof	公用平台
Cover of Bal.	Cover of Balcony	露台上蓋
Cover of U.T.P.	Cover of Utility Platform	工作平台上蓋
Covered Channel	Covered Channel	覆蓋水渠
Din.	Dining Room	飯廳
DN	DOWN	落
E.M.R.	Electrical Meter Room	電錶房
ELV.	Extra Low Voltage Room	弱電房
Emergency Generator Rm.	Emergency Generator Room	緊急發電機機房
F.S. Pump Room	Fire Service Pump Room	消防泵房
F.S. Water Pump Rm.	Fire Service Water Pump Room	消防水泵房
Flat Roof	Flat Roof	平台
Flat Roof Below	Flat Roof Below	平台置下
Flat Roof for Swimming Pool Filtration System	Flat Roof for Swimming Pool Filtration System	泳池過濾系統平台
Foyer	Foyer	門廊

Legend 圖例		
H.R.	Hose Reel	喉轆
Jacuzzi	Jacuzzi	按摩池
Kit.	Kitchen	廚房
L.V. Switch Room	Low Voltage Switch Room	低壓電掣房
Lav.	Lavatory	洗手間
Lift	Lift	升降機
Lift Lobby	Lift Lobby	升降機大堂
Liv.	Living Room	客廳
M.B.	Master Bathroom	主人浴室
M.B.R.	Master Bedroom	主人睡房
Open Kit.	Open Kitchen	開放式廚房
Open Staircase	Open Staircase	開放式樓梯
P.D.	Pipe Duct	管槽
Planter	Planter	花槽
Potable & Flushing Water Pump Rm.	Potable & Flushing Water Pump Room	清水及沖廁水泵房
RC Covered Walkway (common area)	Reinforced Concrete Covered Walkway (common area)	鋼筋混凝土有蓋行人通道 (公用地方)
Refuse Rm.	Refuse Room	垃圾房
Removable and Non-Rotatable Davit Arms	Removable and Non-Rotatable Davit Arms	可拆除及不可轉動之吊臂
Surface Channel	Surface Channel	水渠
Surface Channel below Deck	Surface Channel below Deck	甲板下之水渠
Swimming Pool	Swimming Pool	泳池
U.T.P.	Utility Platform	工作平台
U.T.R.	Utility Room	多用途房
UP	UP	上
W.M.C.	Water Meter Cabinet	水錶櫃
Water Pump Rm.	Water Pump Room	水泵房
Water Tank	Water Tank	水缸

# FLOOR PLANS OF RESIDENTIAL PROPERTIES IN THE PHASE 期數的住宅物業的樓面平面圖

## Block 5 5座 1/F Floor Plan 1樓樓面平面圖

Each Residential Property 每個住宅物業	Floor 樓層	Flat 單位	Block 5 5座		
			A	D	E
Floor-to-Floor Height (mm) 層與層之間的高度 (毫米)	1/F 1樓		2750, 3100	2750, 3100	2750, 3100
Thickness of Floor Slab (excluding plaster) (mm) 樓板 (不包括灰泥) 的厚度 (毫米)			150	150, 225	150, 175, 225

The internal areas of the residential properties on the upper floors will generally be slightly larger than those on the lower floors because of the reducing thickness of the structural walls on the upper floors.  
因住宅物業的較高樓層結構牆的厚度遞減，較高樓層的內部面積，一般比較低樓層的內部面積稍大。

### Notes:

- There may be architectural features and/or exposed pipes on external walls and/or windows of some of the floors. For details, please refer to the latest approved building plans.
- Common drainage pipes enclosed in cladding are located adjacent to balcony and/or utility platform of some residential units. For residential units with flat roof and/or roof, common drainage pipes will run through the flat roof and/or roof.
- The condensers of the split-type air-conditioners are installed on A/C platforms / A/C plant room / flat roofs (where applicable).
- There are ceiling bulkheads in living/dining rooms, bedrooms, utility rooms, corridors and/or kitchens of some residential units for the air-conditioning system and/or M&E services.
- The internal ceiling height within residential units may vary due to structural, architectural and/or decoration design variations.
- Some louvers that are installed at false ceilings may not be indicated on the floor plans.
- Balcony and utility platform are non-enclosed areas.
- Symbols of fittings and fitments such as bathtub, sink, water closet, shower, sink counter, etc. are prepared based on the latest approved building plans and are for general indication only.

### 備註：

- 部份樓層外牆及/或窗戶設有建築裝飾及/或外露喉管，詳細資料請參考最新批准的建築圖則。
- 部份住宅單位的露台及/或工作平台側之外牆裝飾板內設有公用喉管。公用喉管亦安裝於部份連平台及/或天台住宅單位之平台及/或天台內。
- 分體式冷氣機的冷凝器設於冷氣機平台/冷氣機房/平台 (如適用)。
- 部份住宅單位客/飯廳、睡房、多用途房、走廊及/或廚房的裝飾橫樑裝置冷氣喉管及/或其他機電設備。
- 住宅單位的天花高度將會因應其結構、建築設計及/或裝修設計上的需要而有差異。
- 部份百葉窗安裝於假天花之上且沒有於平面圖顯示。
- 露台及工作平台為不可封閉的地方。
- 樓面平面圖上所顯示的裝置符號，如浴缸、洗滌盆、座廁、花灑、洗滌盆櫃等乃按最新的經批准的建築圖則繪製，只作一般示意用途。

FLOOR PLANS OF RESIDENTIAL PROPERTIES IN THE PHASE  
期數的住宅物業的樓面平面圖

Block 5  
5 座  
1/F Floor Plan  
1樓樓面平面圖

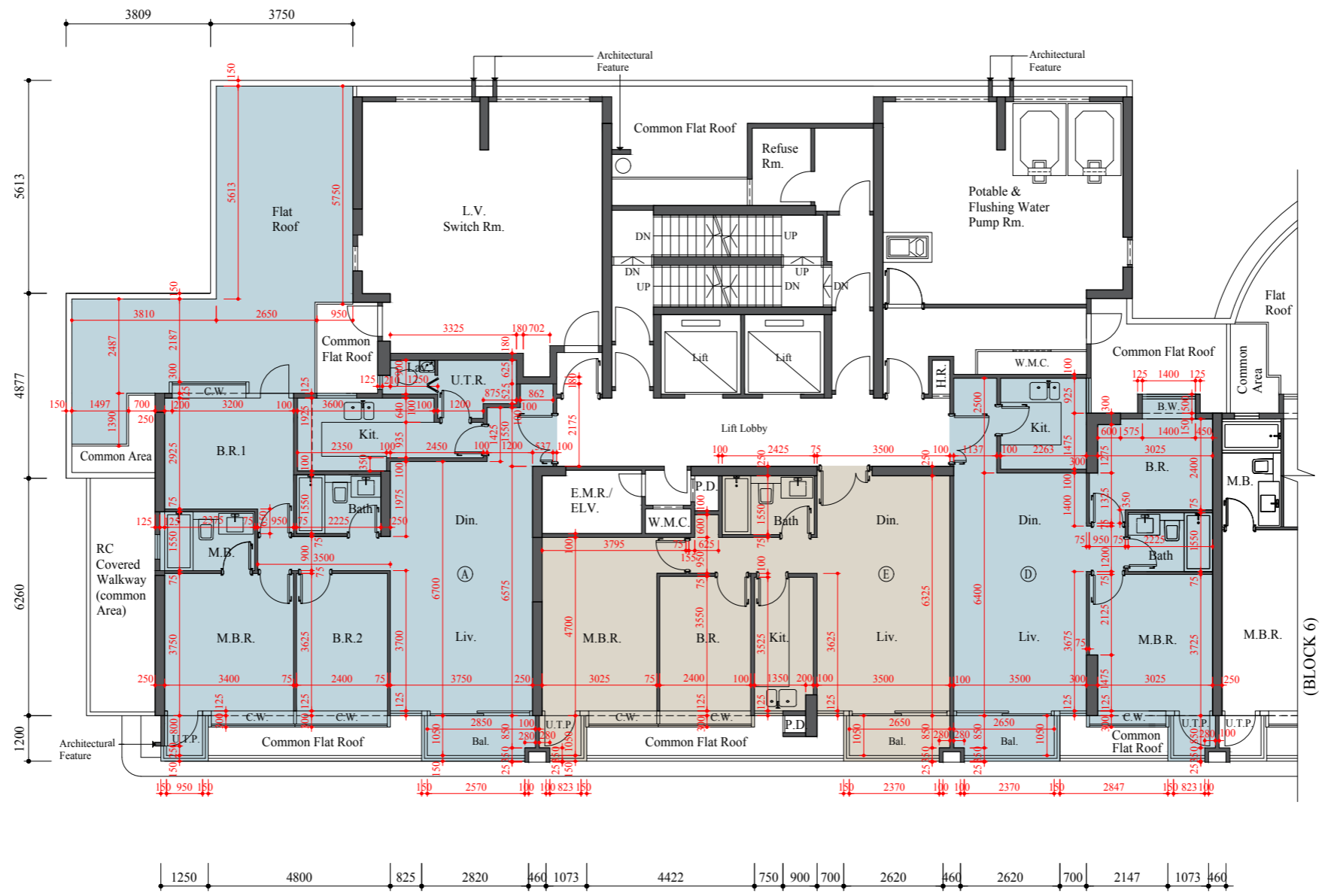
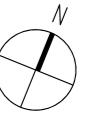

Scale: 0M/米 5M/米  
比例: 1:500

## FLOOR PLANS OF RESIDENTIAL PROPERTIES IN THE PHASE 期數的住宅物業的樓面平面圖

### Block 5 5 座 2/F Floor Plan 2樓樓面平面圖

Each Residential Property 每個住宅物業	Floor 樓層	Block 5 5座		
		A	D	E
Floor-to-Floor Height (mm) 層與層之間的高度 (毫米)	2/F 2樓	2750, 3100	2750, 3100	2750, 3100
Thickness of Floor Slab (excluding plaster) (mm) 樓板 (不包括灰泥) 的厚度 (毫米)		150	150, 225	150, 175, 225

The internal areas of the residential properties on the upper floors will generally be slightly larger than those on the lower floors because of the reducing thickness of the structural walls on the upper floors.  
因住宅物業的較高樓層結構牆的厚度遞減，較高樓層的內部面積，一般比較低樓層的內部面積稍大。

#### Notes:

- There may be architectural features and/or exposed pipes on external walls and/or windows of some of the floors. For details, please refer to the latest approved building plans.
- Common drainage pipes enclosed in cladding are located adjacent to balcony and/or utility platform of some residential units. For residential units with flat roof and/or roof, common drainage pipes will run through the flat roof and/or roof.
- The condensers of the split-type air-conditioners are installed on A/C platforms / A/C plant room / flat roofs (where applicable).
- There are ceiling bulkheads in living/dining rooms, bedrooms, utility rooms, corridors and/or kitchens of some residential units for the air-conditioning system and/or M&E services.
- The internal ceiling height within residential units may vary due to structural, architectural and/or decoration design variations.
- Some louvers that are installed at false ceilings may not be indicated on the floor plans.
- Balcony and utility platform are non-enclosed areas.
- Symbols of fittings and fitments such as bathtub, sink, water closet, shower, sink counter, etc. are prepared based on the latest approved building plans and are for general indication only.

#### 備註：

- 部份樓層外牆及/或窗戶設有建築裝飾及/或外露喉管，詳細資料請參考最新批准的建築圖則。
- 部份住宅單位的露台及/或工作平台側之外牆裝飾板內設有公用喉管。公用喉管亦安裝於部份連平台及/或天台住宅單位之平台及/或天台內。
- 分體式冷氣機的冷凝器設於冷氣機平台/冷氣機房/平台 (如適用)。
- 部份住宅單位客/飯廳、睡房、多用途房、走廊及/或廚房的裝飾橫樑裝置冷氣喉管及/或其他機電設備。
- 住宅單位的天花高度將會因應其結構、建築設計及/或裝修設計上的需要而有差異。
- 部份百葉窗安裝於假天花之上且沒有於平面圖顯示。
- 露台及工作平台為不可封閉的地方。
- 樓面平面圖上所顯示的裝置符號，如浴缸、洗滌盆、座廁、花灑、洗滌盆櫃等乃按最新的經批准的建築圖則繪製，只作一般示意用途。

Block 5  
5 座  
2/F Floor Plan  
2樓樓面平面圖

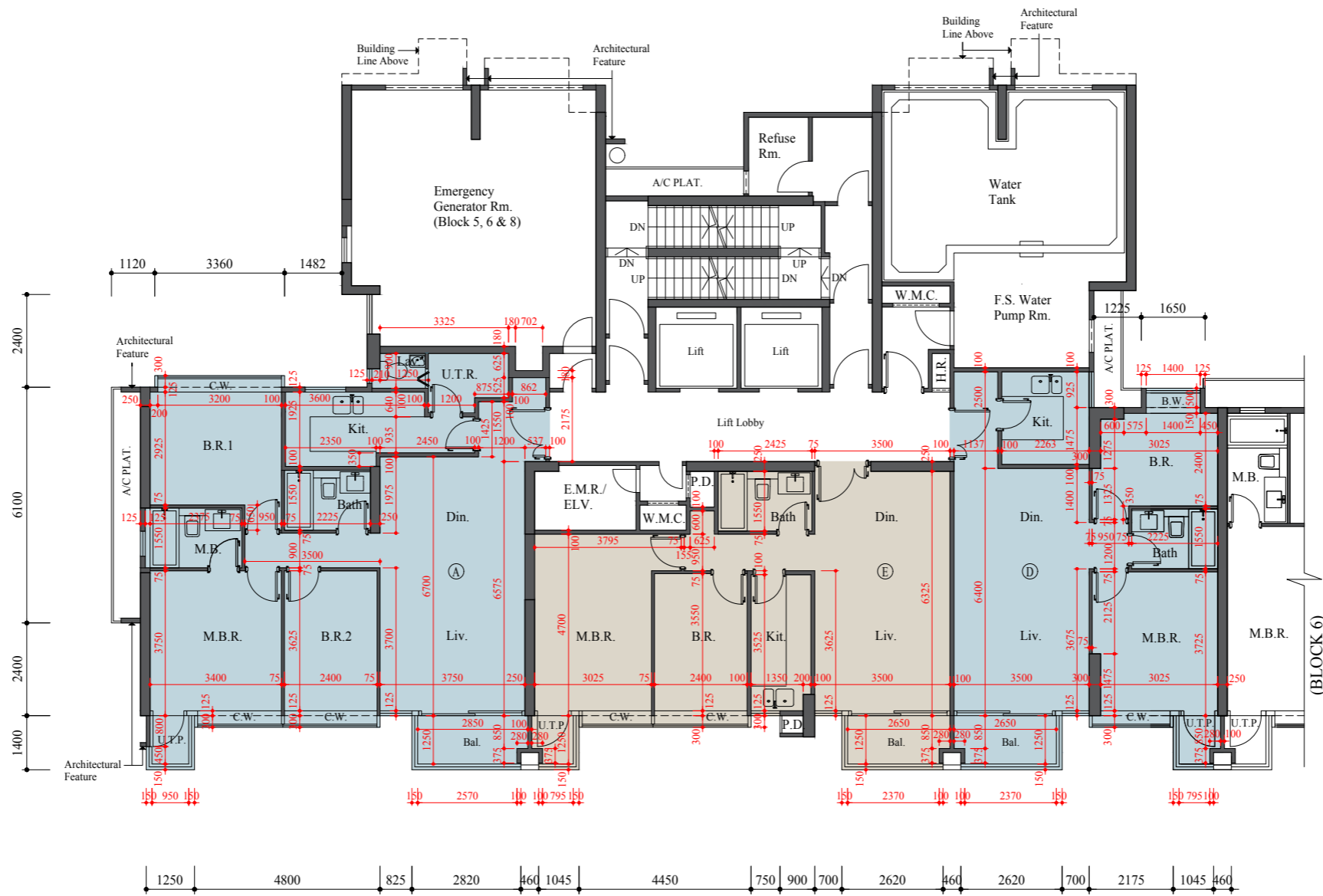

# FLOOR PLANS OF RESIDENTIAL PROPERTIES IN THE PHASE 期數的住宅物業的樓面平面圖

## Block 5

### 5 座

#### 3/F, 5/F - 12/F, 15/F - 17/F Floor Plan

#### 3樓, 5樓 - 12樓, 15樓 - 17樓樓面平面圖

Each Residential Property 每個住宅物業	Floor 樓層	Block 5 5座				
		A	B	C	D	E
Floor-to-Floor Height (mm) 層與層之間的高度 (毫米)	3/F, 5/F - 12/F, 15/F - 16/F 3樓, 5樓 - 12樓, 15樓 - 16樓	2750, 3100	2750, 3100	2750, 3100	2750, 3100	2750, 3100
Thickness of Floor Slab (excluding plaster) (mm) 樓板 (不包括灰泥) 的厚度 (毫米)		150	150	150	150, 225	150, 175, 225
Floor-to-Floor Height (mm) 層與層之間的高度 (毫米)	17/F 17樓	3100, 3450	3100, 3150, 3450	3100, 3150, 3450	3100, 3450	3100, 3450
Thickness of Floor Slab (excluding plaster) (mm) 樓板 (不包括灰泥) 的厚度 (毫米)		150	150, 175	150, 175	150, 225	150, 175, 225

The internal areas of the residential properties on the upper floors will generally be slightly larger than those on the lower floors because of the reducing thickness of the structural walls on the upper floors.  
因住宅物業的較高樓層結構牆的厚度遞減，較高樓層的內部面積，一般比較低樓層的內部面積稍大。

#### Notes:

- There may be architectural features and/or exposed pipes on external walls and/or windows of some of the floors. For details, please refer to the latest approved building plans.
- Common drainage pipes enclosed in cladding are located adjacent to balcony and/or utility platform of some residential units. For residential units with flat roof and/or roof, common drainage pipes will run through the flat roof and/or roof.
- The condensers of the split-type air-conditioners are installed on A/C platforms / A/C plant room / flat roofs (where applicable).
- There are ceiling bulkheads in living/dining rooms, bedrooms, utility rooms, corridors and/or kitchens of some residential units for the air-conditioning system and/or M&E services.
- The internal ceiling height within residential units may vary due to structural, architectural and/or decoration design variations.
- Some louvers that are installed at false ceilings may not be indicated on the floor plans.
- Balcony and utility platform are non-enclosed areas.
- Symbols of fittings and fitments such as bathtub, sink, water closet, shower, sink counter, etc. are prepared based on the latest approved building plans and are for general indication only.

#### 備註：

- 部份樓層外牆及/或窗戶設有建築裝飾及/或外露喉管，詳細資料請參考最新批准的建築圖則。
- 部份住宅單位的露台及/或工作平台側之外牆裝飾板內設有公用喉管。公用喉管亦安裝於部份連平台及/或天台住宅單位之平台及/或天台內。
- 分體式冷氣機的冷凝器設於冷氣機平台/冷氣機房/平台 (如適用)。
- 部份住宅單位客/飯廳、睡房、多用途房、走廊及/或廚房的裝飾橫樑裝置冷氣喉管及/或其他機電設備。
- 住宅單位的天花高度將會因應其結構、建築設計及/或裝修設計上的需要而有差異。
- 部份百葉窗安裝於假天花之上且沒有於平面圖顯示。
- 露台及工作平台為不可封閉的地方。
- 樓面平面圖上所顯示的裝置符號，如浴缸、洗滌盆、座廁、花灑、洗滌盆櫃等乃按最新的經批准的建築圖則繪製，只作一般示意用途。

FLOOR PLANS OF RESIDENTIAL PROPERTIES IN THE PHASE  
期數的住宅物業的樓面平面圖

Block 5  
5座  
3/F, 5/F - 12/F, 15/F - 17/F Floor Plan  
3樓, 5樓 - 12樓, 15樓 - 17樓樓面平面圖

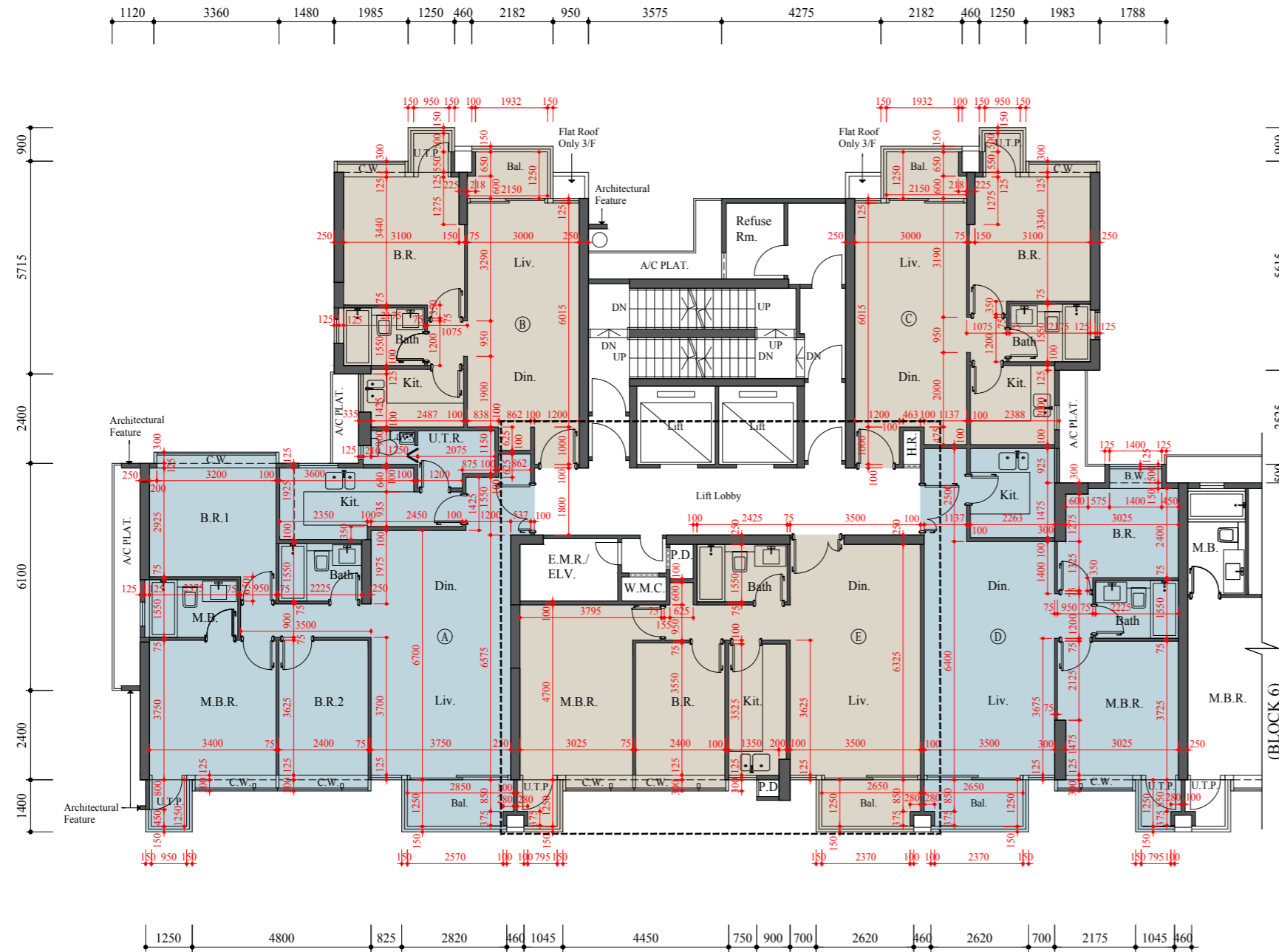

Block 5  
5座  
Part Plan of 16/F (Flat E)  
16樓(單位E)之部份平面圖

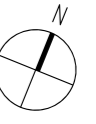
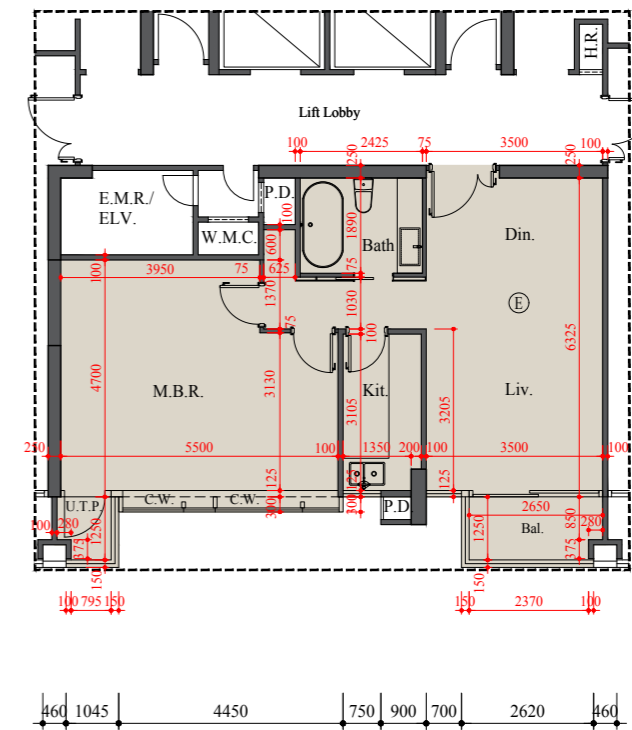

## FLOOR PLANS OF RESIDENTIAL PROPERTIES IN THE PHASE 期數的住宅物業的樓面平面圖

### Block 5

#### 5 座

#### 18/F Floor Plan

#### 18樓樓面平面圖

Each Residential Property 每個住宅物業	Floor 樓層	Flat 單位	
		A	B
Floor-to-Floor Height (mm) 層與層之間的高度 (毫米)	18/F 18樓	3450	3450
Thickness of Floor Slab (excluding plaster) (mm) 樓板 (不包括灰泥) 的厚度 (毫米)		200, 250, 300	200, 250

The internal areas of the residential properties on the upper floors will generally be slightly larger than those on the lower floors because of the reducing thickness of the structural walls on the upper floors.  
因住宅物業的較高樓層結構牆的厚度遞減，較高樓層的內部面積，一般比較低樓層的內部面積稍大。

#### Notes:

- There may be architectural features and/or exposed pipes on external walls and/or windows of some of the floors. For details, please refer to the latest approved building plans.
- Common drainage pipes enclosed in cladding are located adjacent to balcony and/or utility platform of some residential units. For residential units with flat roof and/or roof, common drainage pipes will run through the flat roof and/or roof.
- The condensers of the split-type air-conditioners are installed on A/C platforms / A/C plant room / flat roofs (where applicable).
- There are ceiling bulkheads in living/dining rooms, bedrooms, utility rooms, corridors and/or kitchens of some residential units for the air-conditioning system and/or M&E services.
- The internal ceiling height within residential units may vary due to structural, architectural and/or decoration design variations.
- Some louvers that are installed at false ceilings may not be indicated on the floor plans.
- Balcony and utility platform are non-enclosed areas.
- Symbols of fittings and fitments such as bathtub, sink, water closet, shower, sink counter, etc. are prepared based on the latest approved building plans and are for general indication only.

#### 備註：

- 部份樓層外牆及/或窗戶設有建築裝飾及/或外露喉管，詳細資料請參考最新批准的建築圖則。
- 部份住宅單位的露台及/或工作平台側之外牆裝飾板內設有公用喉管。公用喉管亦安裝於部份連平台及/或天台住宅單位之平台及/或天台內。
- 分體式冷氣機的冷凝器設於冷氣機平台/冷氣機房/平台 (如適用)。
- 部份住宅單位客/飯廳、睡房、多用途房、走廊及/或廚房的裝飾橫樑裝置冷氣喉管及/或其他機電設備。
- 住宅單位的天花高度將會因應其結構、建築設計及/或裝修設計上的需要而有差異。
- 部份百葉窗安裝於假天花之上且沒有於平面圖顯示。
- 露台及工作平台為不可封閉的地方。
- 樓面平面圖上所顯示的裝置符號，如浴缸、洗滌盆、座廁、花灑、洗滌盆櫃等乃按最新的經批准的建築圖則繪製，只作一般示意用途。



FLOOR PLANS OF RESIDENTIAL PROPERTIES IN THE PHASE  
期數的住宅物業的樓面平面圖

Block 5  
5座  
18/F Floor Plan  
18樓樓面平面圖

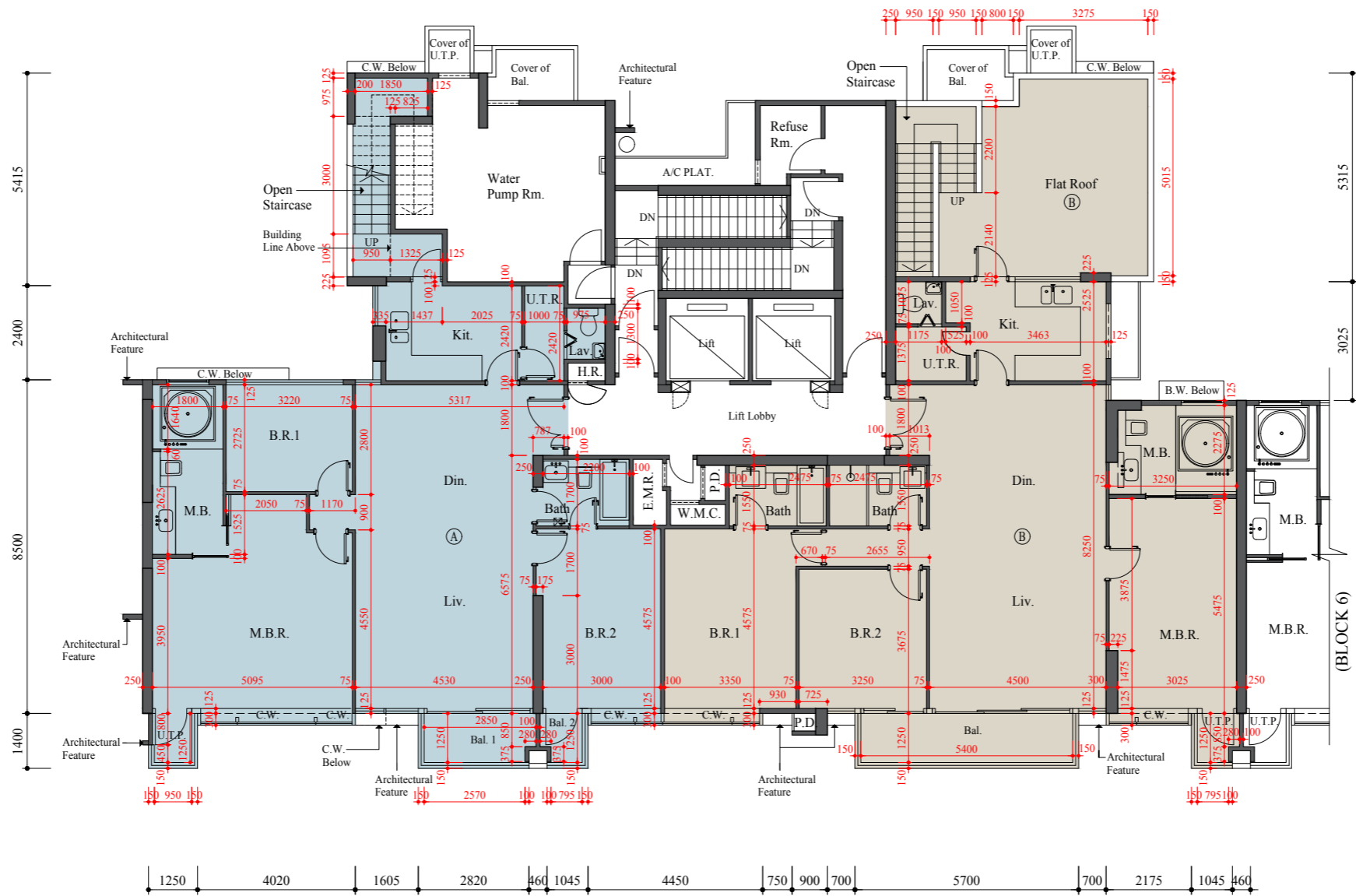

Scale: 0M/米 5M/米  
比例: 1:500

Block 5  
5 座  
Roof  
天台

Each Residential Property 每個住宅物業	Floor 樓層	Flat 單位	
		A	B
Floor-to-Floor Height (mm) 層與層之間的高度 (毫米)	Roof 天台	Not applicable 不適用	
Thickness of Floor Slab (excluding plaster) (mm) 樓板 (不包括灰泥) 的厚度 (毫米)			

The internal areas of the residential properties on the upper floors will generally be slightly larger than those on the lower floors because of the reducing thickness of the structural walls on the upper floors.  
因住宅物業的較高樓層結構牆的厚度遞減，較高樓層的內部面積，一般比較低樓層的內部面積稍大。

Notes:

- There may be architectural features and/or exposed pipes on external walls and/or windows of some of the floors. For details, please refer to the latest approved building plans.
- Common drainage pipes enclosed in cladding are located adjacent to balcony and/or utility platform of some residential units. For residential units with flat roof and/or roof, common drainage pipes will run through the flat roof and/or roof.
- The condensers of the split-type air-conditioners are installed on A/C platforms / A/C plant room / flat roofs (where applicable).
- There are ceiling bulkheads in living/dining rooms, bedrooms, utility rooms, corridors and/or kitchens of some residential units for the air-conditioning system and/or M&E services.
- The internal ceiling height within residential units may vary due to structural, architectural and/or decoration design variations.
- Some louvers that are installed at false ceilings may not be indicated on the floor plans.
- Balcony and utility platform are non-enclosed areas.
- Symbols of fittings and fitments such as bathtub, sink, water closet, shower, sink counter, etc. are prepared based on the latest approved building plans and are for general indication only.

備註：

- 部份樓層外牆及/或窗戶設有建築裝飾及/或外露喉管，詳細資料請參考最新批准的建築圖則。
- 部份住宅單位的露台及/或工作平台側之外牆裝飾板內設有公用喉管。公用喉管亦安裝於部份連平台及/或天台住宅單位之平台及/或天台內。
- 分體式冷氣機的冷凝器設於冷氣機平台/冷氣機房/平台 (如適用)。
- 部份住宅單位客/飯廳、睡房、多用途房、走廊及/或廚房的裝飾橫樑裝置冷氣喉管及/或其他機電設備。
- 住宅單位的天花高度將會因應其結構、建築設計及/或裝修設計上的需要而有差異。
- 部份百葉窗安裝於假天花之上且沒有於平面圖顯示。
- 露台及工作平台為不可封閉的地方。
- 樓面平面圖上所顯示的裝置符號，如浴缸、洗滌盆、座廁、花灑、洗滌盆櫃等乃按最新的經批准的建築圖則繪製，只作一般示意用途。

FLOOR PLANS OF RESIDENTIAL PROPERTIES IN THE PHASE  
期數的住宅物業的樓面平面圖

Block 5  
5 座  
Roof  
天台

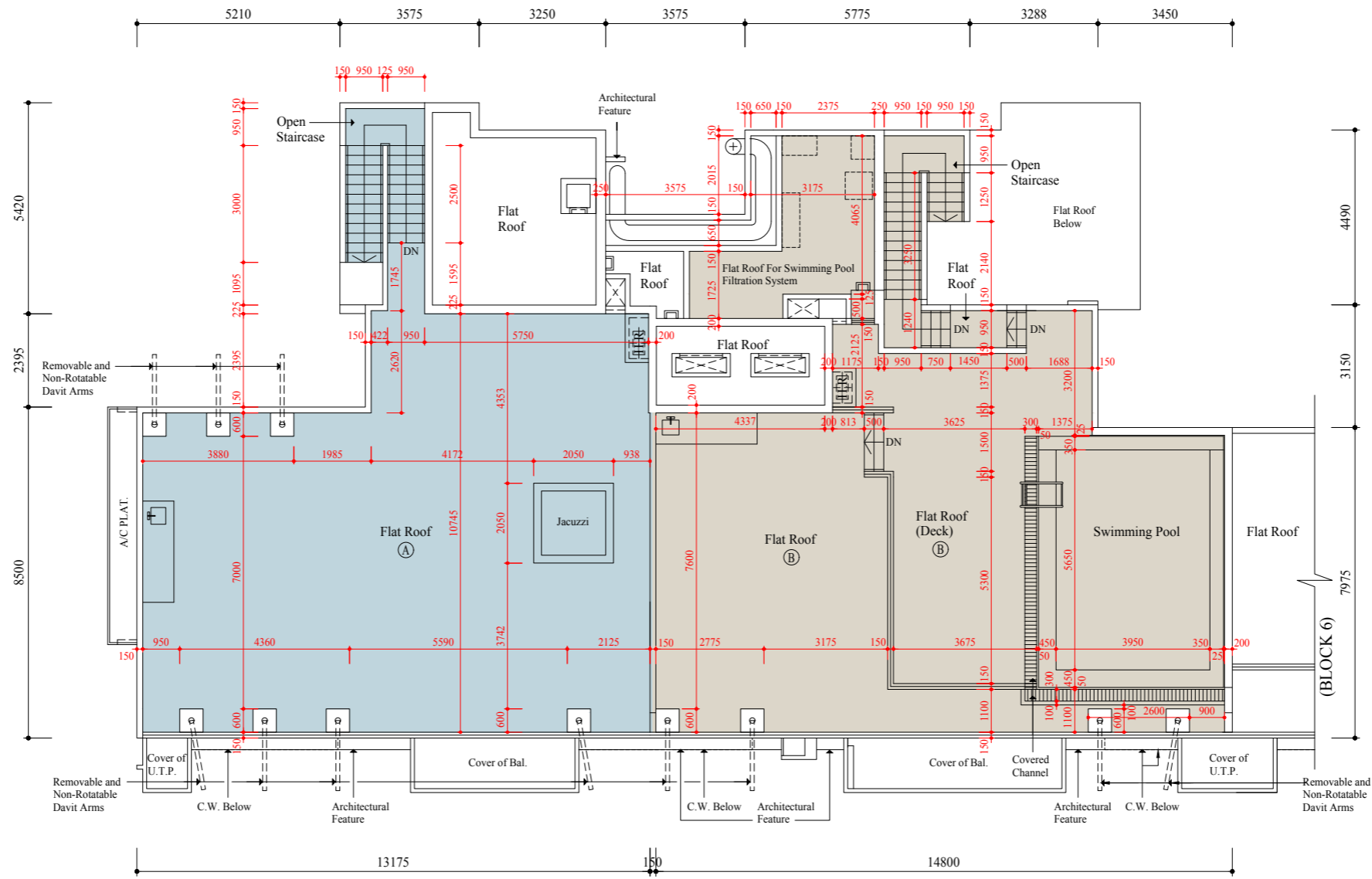
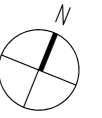

Scale: 0M/米 5M/米  
比例: 1:500

# FLOOR PLANS OF RESIDENTIAL PROPERTIES IN THE PHASE 期數的住宅物業的樓面平面圖

## Block 6 6 座 1/F Floor Plan 1樓樓面平面圖

Each Residential Property 每個住宅物業	Floor 樓層	Flat 單位	Block 6 6座					
			A	B	C	D	E	F
Floor-to-Floor Height (mm) 層與層之間的高度 (毫米)	1/F 1樓		2750, 3100	2750, 3100	2750, 3100	2750, 3100	2750, 3100	2750, 3100
Thickness of Floor Slab (excluding plaster) (mm) 樓板 (不包括灰泥) 的厚度 (毫米)			150, 175, 250	150, 200, 250	150	150, 200	150, 175, 200	150

The internal areas of the residential properties on the upper floors will generally be slightly larger than those on the lower floors because of the reducing thickness of the structural walls on the upper floors.  
因住宅物業的較高樓層結構牆的厚度遞減，較高樓層的內部面積，一般比較低樓層的內部面積稍大。

### Notes:

- There may be architectural features and/or exposed pipes on external walls and/or windows of some of the floors. For details, please refer to the latest approved building plans.
- Common drainage pipes enclosed in cladding are located adjacent to balcony and/or utility platform of some residential units. For residential units with flat roof and/or roof, common drainage pipes will run through the flat roof and/or roof.
- The condensers of the split-type air-conditioners are installed on A/C platforms / A/C plant room / flat roofs (where applicable).
- There are ceiling bulkheads in living/dining rooms, bedrooms, utility rooms, corridors and/or kitchens of some residential units for the air-conditioning system and/or M&E services.
- The internal ceiling height within residential units may vary due to structural, architectural and/or decoration design variations.
- Some louvers that are installed at false ceilings may not be indicated on the floor plans.
- Balcony and utility platform are non-enclosed areas.
- Symbols of fittings and fitments such as bathtub, sink, water closet, shower, sink counter, etc. are prepared based on the latest approved building plans and are for general indication only.

### 備註：

- 部份樓層外牆及/或窗戶設有建築裝飾及/或外露喉管，詳細資料請參考最新批准的建築圖則。
- 部份住宅單位的露台及/或工作平台側之外牆裝飾板內設有公用喉管。公用喉管亦安裝於部份連平台及/或天台住宅單位之平台及/或天台內。
- 分體式冷氣機的冷凝器設於冷氣機平台/冷氣機房/平台 (如適用)。
- 部份住宅單位客/飯廳、睡房、多用途房、走廊及/或廚房的裝飾橫樑裝置冷氣喉管及/或其他機電設備。
- 住宅單位的天花高度將會因應其結構、建築設計及/或裝修設計上的需要而有差異。
- 部份百葉窗安裝於假天花之上且沒有於平面圖顯示。
- 露台及工作平台為不可封閉的地方。
- 樓面平面圖上所顯示的裝置符號，如浴缸、洗滌盆、座廁、花灑、洗滌盆櫃等乃按最新的經批准的建築圖則繪製，只作一般示意用途。

FLOOR PLANS OF RESIDENTIAL PROPERTIES IN THE PHASE  
期數的住宅物業的樓面平面圖

Block 6  
6 座  
1/F Floor Plan  
1樓樓面平面圖

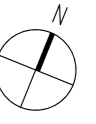

Scale: 0M/米 5M/米  
比例: 1:5000

## FLOOR PLANS OF RESIDENTIAL PROPERTIES IN THE PHASE 期數的住宅物業的樓面平面圖

### Block 6 6 座 2/F Floor Plan 2樓樓面平面圖

Each Residential Property 每個住宅物業	Floor 樓層	Block 6 6座						
		Flat 單位	A	B	C	D	E	F
Floor-to-Floor Height (mm) 層與層之間的高度 (毫米)	2/F 2樓		2750, 3100	2750, 3100	2750, 3100	2750, 3100	2750, 3100	2750, 3100
Thickness of Floor Slab (excluding plaster) (mm) 樓板 (不包括灰泥) 的厚度 (毫米)			150, 175, 250	150, 200, 250	150	150, 200	150, 175, 200	150

The internal areas of the residential properties on the upper floors will generally be slightly larger than those on the lower floors because of the reducing thickness of the structural walls on the upper floors.  
因住宅物業的較高樓層結構牆的厚度遞減，較高樓層的內部面積，一般比較低樓層的內部面積稍大。

#### Notes:

- There may be architectural features and/or exposed pipes on external walls and/or windows of some of the floors. For details, please refer to the latest approved building plans.
- Common drainage pipes enclosed in cladding are located adjacent to balcony and/or utility platform of some residential units. For residential units with flat roof and/or roof, common drainage pipes will run through the flat roof and/or roof.
- The condensers of the split-type air-conditioners are installed on A/C platforms / A/C plant room / flat roofs (where applicable).
- There are ceiling bulkheads in living/dining rooms, bedrooms, utility rooms, corridors and/or kitchens of some residential units for the air-conditioning system and/or M&E services.
- The internal ceiling height within residential units may vary due to structural, architectural and/or decoration design variations.
- Some louvers that are installed at false ceilings may not be indicated on the floor plans.
- Balcony and utility platform are non-enclosed areas.
- Symbols of fittings and fitments such as bathtub, sink, water closet, shower, sink counter, etc. are prepared based on the latest approved building plans and are for general indication only.

#### 備註：

- 部份樓層外牆及/或窗戶設有建築裝飾及/或外露喉管，詳細資料請參考最新批准的建築圖則。
- 部份住宅單位的露台及/或工作平台側之外牆裝飾板內設有公用喉管。公用喉管亦安裝於部份連平台及/或天台住宅單位之平台及/或天台內。
- 分體式冷氣機的冷凝器設於冷氣機平台/冷氣機房/平台 (如適用)。
- 部份住宅單位客/飯廳、睡房、多用途房、走廊及/或廚房的裝飾橫樑裝置冷氣喉管及/或其他機電設備。
- 住宅單位的天花高度將會因應其結構、建築設計及/或裝修設計上的需要而有差異。
- 部份百葉窗安裝於假天花之上且沒有於平面圖顯示。
- 露台及工作平台為不可封閉的地方。
- 樓面平面圖上所顯示的裝置符號，如浴缸、洗滌盆、座廁、花灑、洗滌盆櫃等乃按最新的經批准的建築圖則繪製，只作一般示意用途。

FLOOR PLANS OF RESIDENTIAL PROPERTIES IN THE PHASE  
期數的住宅物業的樓面平面圖

Block 6  
6 座  
2/F Floor Plan  
2樓樓面平面圖

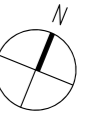

Scale: 0M/米 5M/米  
比例: 5M/米

FLOOR PLANS OF RESIDENTIAL PROPERTIES IN THE PHASE  
期數的住宅物業的樓面平面圖

Block 6

6 座

3/F, 5/F - 12/F, 15/F - 17/F Floor Plan

3樓, 5樓 - 12樓, 15樓 - 17樓樓面平面圖

Each Residential Property 每個住宅物業	Floor 樓層	Block 6 6座					
		A	B	C	D	E	F
Floor-to-Floor Height (mm) 層與層之間的高度 (毫米)	3/F, 5/F - 12/F 3樓, 5樓 - 12樓	2750, 3100	2750, 3100	2750, 3100	2750, 3100	2750, 3100	2750, 3100
Thickness of Floor Slab (excluding plaster) (mm) 樓板 (不包括灰泥) 的厚度 (毫米)		150, 175, 250	150, 200, 250	150	150, 200	150, 175, 200	150
Floor-to-Floor Height (mm) 層與層之間的高度 (毫米)	15/F 15樓	2750, 3100	2750, 3100	2750, 3100	2750, 3100	2750, 3100	2750, 3100
Thickness of Floor Slab (excluding plaster) (mm) 樓板 (不包括灰泥) 的厚度 (毫米)		150, 175, 250	150, 200, 250	150	150, 200	150, 175, 200	150
Floor-to-Floor Height (mm) 層與層之間的高度 (毫米)	16/F 16樓	2750, 3100	2750, 3100	2750, 3100	2750, 3100	Not applicable 不適用	2750, 3100
Thickness of Floor Slab (excluding plaster) (mm) 樓板 (不包括灰泥) 的厚度 (毫米)		150, 175, 250	150, 200, 250	150	150, 175, 200	Not applicable 不適用	150
Floor-to-Floor Height (mm) 層與層之間的高度 (毫米)	17/F 17樓	3100, 3450	3100, 3450	3100, 3450	3100, 3150, 3450	Not applicable 不適用	3100, 3150, 3450
Thickness of Floor Slab (excluding plaster) (mm) 樓板 (不包括灰泥) 的厚度 (毫米)		150, 175, 250	150, 200, 250	150	150, 200	Not applicable 不適用	150

The internal areas of the residential properties on the upper floors will generally be slightly larger than those on the lower floors because of the reducing thickness of the structural walls on the upper floors.

因住宅物業的較高樓層結構牆的厚度遞減，較高樓層的內部面積，一般比較低樓層的內部面積稍大。

Notes:

- There may be architectural features and/or exposed pipes on external walls and/or windows of some of the floors. For details, please refer to the latest approved building plans.
- Common drainage pipes enclosed in cladding are located adjacent to balcony and/or utility platform of some residential units. For residential units with flat roof and/or roof, common drainage pipes will run through the flat roof and/or roof.
- The condensers of the split-type air-conditioners are installed on A/C platforms / A/C plant room / flat roofs (where applicable).
- There are ceiling bulkheads in living/dining rooms, bedrooms, utility rooms, corridors and/or kitchens of some residential units for the air-conditioning system and/or M&E services.
- The internal ceiling height within residential units may vary due to structural, architectural and/or decoration design variations.
- Some louvers that are installed at false ceilings may not be indicated on the floor plans.
- Balcony and utility platform are non-enclosed areas.
- Symbols of fittings and fitments such as bathtub, sink, water closet, shower, sink counter, etc. are prepared based on the latest approved building plans and are for general indication only.

備註：

- 部份樓層外牆及/或窗戶設有建築裝飾及/或外露喉管，詳細資料請參考最新批准的建築圖則。
- 部份住宅單位的露台及/或工作平台側之外牆裝飾板內設有公用喉管。公用喉管亦安裝於部份連平台及/或天台住宅單位之平台及/或天台內。
- 分體式冷氣機的冷凝器設於冷氣機平台/冷氣機房/平台 (如適用)。
- 部份住宅單位客/飯廳、睡房、多用途房、走廊及/或廚房的裝飾橫樑裝置冷氣喉管及/或其他機電設備。
- 住宅單位的天花高度將會因應其結構、建築設計及/或裝修設計上的需要而有差異。
- 部份百葉窗安裝於假天花之上且沒有於平面圖顯示。
- 露台及工作平台為不可封閉的地方。
- 樓面平面圖上所顯示的裝置符號，如浴缸、洗滌盆、座廁、花灑、洗滌盆櫃等乃按最新的經批准的建築圖則繪製，只作一般示意用途。



FLOOR PLANS OF RESIDENTIAL PROPERTIES IN THE PHASE  
期數的住宅物業的樓面平面圖

Block 6  
6座

3/F, 5/F - 12/F, 15/F - 17/F Floor Plan  
3樓, 5樓 - 12樓, 15樓 - 17樓樓面平面圖

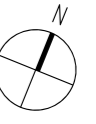

Part Plan of 16/F & 17/F only  
16樓及17樓之部份平面圖

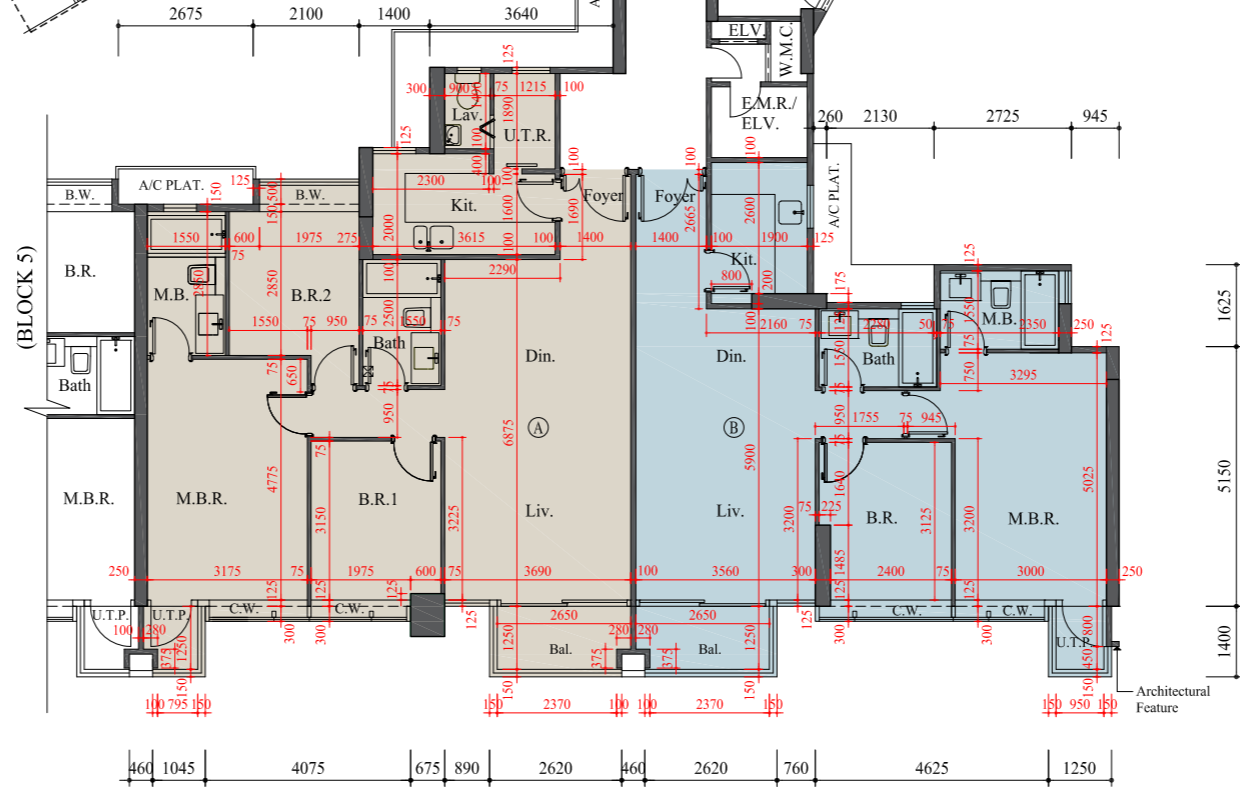

Scale: 0M/米 5M/米  
比例:

## FLOOR PLANS OF RESIDENTIAL PROPERTIES IN THE PHASE 期數的住宅物業的樓面平面圖

### Block 6 6 座 18/F Floor Plan 18樓樓面平面圖

Each Residential Property 每個住宅物業	Floor 樓層	Flat 單位	
		A	B
Floor-to-Floor Height (mm) 層與層之間的高度 (毫米)	18/F 18樓	3450	3450
Thickness of Floor Slab (excluding plaster) (mm) 樓板 (不包括灰泥) 的厚度 (毫米)		200, 250	200

The internal areas of the residential properties on the upper floors will generally be slightly larger than those on the lower floors because of the reducing thickness of the structural walls on the upper floors.  
因住宅物業的較高樓層結構牆的厚度遞減，較高樓層的內部面積，一般比較低樓層的內部面積稍大。

#### Notes:

- There may be architectural features and/or exposed pipes on external walls and/or windows of some of the floors. For details, please refer to the latest approved building plans.
- Common drainage pipes enclosed in cladding are located adjacent to balcony and/or utility platform of some residential units. For residential units with flat roof and/or roof, common drainage pipes will run through the flat roof and/or roof.
- The condensers of the split-type air-conditioners are installed on A/C platforms / A/C plant room / flat roofs (where applicable).
- There are ceiling bulkheads in living/dining rooms, bedrooms, utility rooms, corridors and/or kitchens of some residential units for the air-conditioning system and/or M&E services.
- The internal ceiling height within residential units may vary due to structural, architectural and/or decoration design variations.
- Some louvers that are installed at false ceilings may not be indicated on the floor plans.
- Balcony and utility platform are non-enclosed areas.
- Symbols of fittings and fitments such as bathtub, sink, water closet, shower, sink counter, etc. are prepared based on the latest approved building plans and are for general indication only.

#### 備註：

- 部份樓層外牆及/或窗戶設有建築裝飾及/或外露喉管，詳細資料請參考最新批准的建築圖則。
- 部份住宅單位的露台及/或工作平台側之外牆裝飾板內設有公用喉管。公用喉管亦安裝於部份連平台及/或天台住宅單位之平台及/或天台內。
- 分體式冷氣機的冷凝器設於冷氣機平台/冷氣機房/平台 (如適用)。
- 部份住宅單位客/飯廳、睡房、多用途房、走廊及/或廚房的裝飾橫樑裝置冷氣喉管及/或其他機電設備。
- 住宅單位的天花高度將會因應其結構、建築設計及/或裝修設計上的需要而有差異。
- 部份百葉窗安裝於假天花之上且沒有於平面圖顯示。
- 露台及工作平台為不可封閉的地方。
- 樓面平面圖上所顯示的裝置符號，如浴缸、洗滌盆、座廁、花灑、洗滌盆櫃等乃按最新的經批准的建築圖則繪製，只作一般示意用途。

FLOOR PLANS OF RESIDENTIAL PROPERTIES IN THE PHASE  
期數的住宅物業的樓面平面圖

Block 6  
6座  
18/F Floor Plan  
18樓樓面平面圖

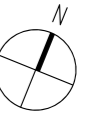

Scale: 0M/米 5M/米  
比例: 5M/米

Block 6  
6 座  
Roof  
天台

Each Residential Property 每個住宅物業	Floor 樓層	Flat 單位	
		A	B
Floor-to-Floor Height (mm) 層與層之間的高度 (毫米)	Roof 天台	Not applicable 不適用	
Thickness of Floor Slab (excluding plaster) (mm) 樓板 (不包括灰泥) 的厚度 (毫米)			

The internal areas of the residential properties on the upper floors will generally be slightly larger than those on the lower floors because of the reducing thickness of the structural walls on the upper floors.  
因住宅物業的較高樓層結構牆的厚度遞減，較高樓層的內部面積，一般比較低樓層的內部面積稍大。

Notes:

- There may be architectural features and/or exposed pipes on external walls and/or windows of some of the floors. For details, please refer to the latest approved building plans.
- Common drainage pipes enclosed in cladding are located adjacent to balcony and/or utility platform of some residential units. For residential units with flat roof and/or roof, common drainage pipes will run through the flat roof and/or roof.
- The condensers of the split-type air-conditioners are installed on A/C platforms / A/C plant room / flat roofs (where applicable).
- There are ceiling bulkheads in living/dining rooms, bedrooms, utility rooms, corridors and/or kitchens of some residential units for the air-conditioning system and/or M&E services.
- The internal ceiling height within residential units may vary due to structural, architectural and/or decoration design variations.
- Some louvers that are installed at false ceilings may not be indicated on the floor plans.
- Balcony and utility platform are non-enclosed areas.
- Symbols of fittings and fitments such as bathtub, sink, water closet, shower, sink counter, etc. are prepared based on the latest approved building plans and are for general indication only.

備註：

- 部份樓層外牆及/或窗戶設有建築裝飾及/或外露喉管，詳細資料請參考最新批准的建築圖則。
- 部份住宅單位的露台及/或工作平台側之外牆裝飾板內設有公用喉管。公用喉管亦安裝於部份連平台及/或天台住宅單位之平台及/或天台內。
- 分體式冷氣機的冷凝器設於冷氣機平台/冷氣機房/平台 (如適用)。
- 部份住宅單位客/飯廳、睡房、多用途房、走廊及/或廚房的裝飾橫樑裝置冷氣喉管及/或其他機電設備。
- 住宅單位的天花高度將會因應其結構、建築設計及/或裝修設計上的需要而有差異。
- 部份百葉窗安裝於假天花之上且沒有於平面圖顯示。
- 露台及工作平台為不可封閉的地方。
- 樓面平面圖上所顯示的裝置符號，如浴缸、洗滌盆、座廁、花灑、洗滌盆櫃等乃按最新的經批准的建築圖則繪製，只作一般示意用途。

FLOOR PLANS OF RESIDENTIAL PROPERTIES IN THE PHASE  
期數的住宅物業的樓面平面圖

Block 6  
6 座  
Roof  
天台

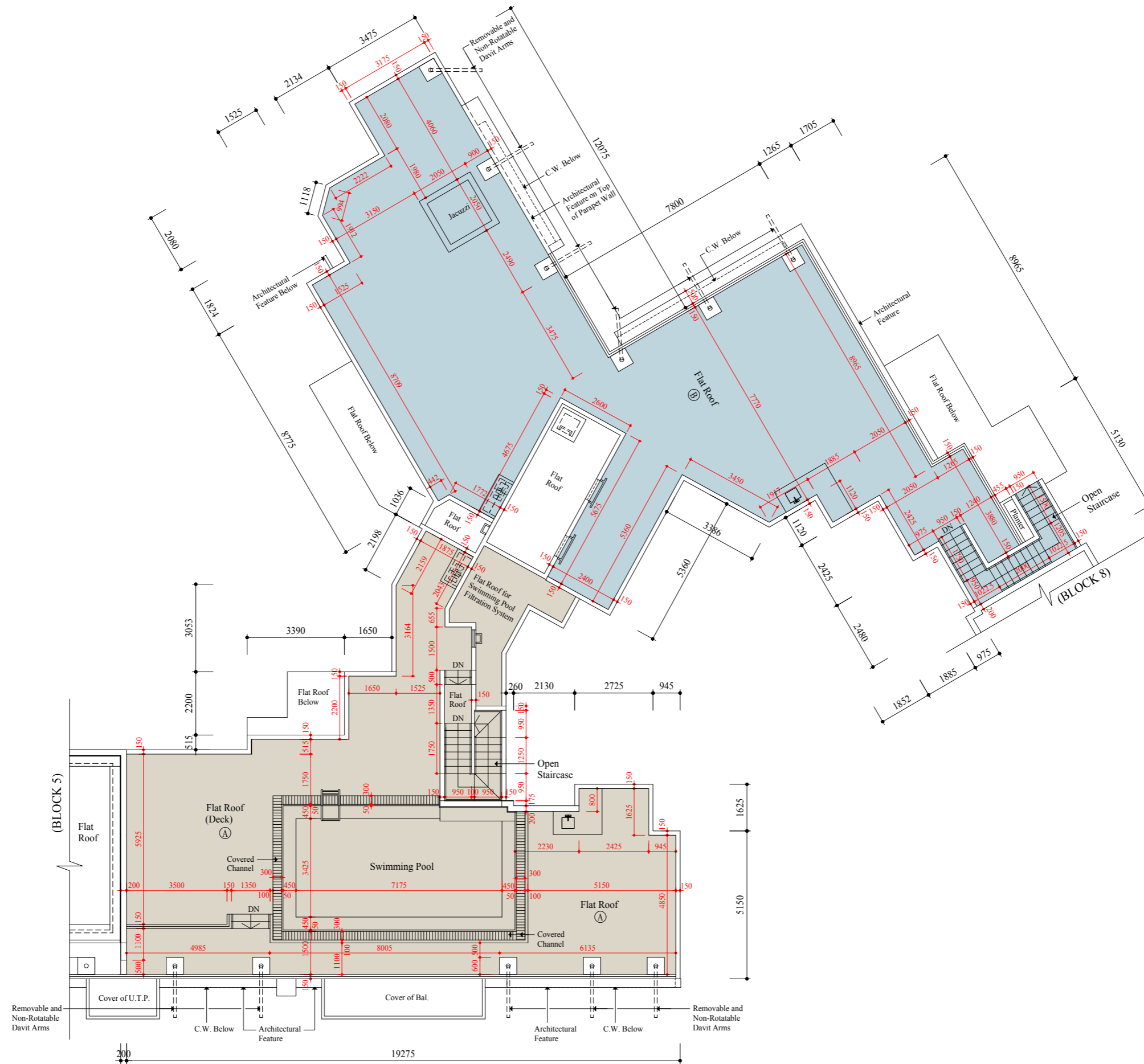
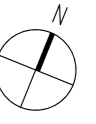

Scale: 0M/米 5M/米  
比例:

## FLOOR PLANS OF RESIDENTIAL PROPERTIES IN THE PHASE 期數的住宅物業的樓面平面圖

### Block 8 8座 1/F Floor Plan 1樓樓面平面圖

Each Residential Property 每個住宅物業	Floor 樓層	Block 8 8座		
		A	B	C
Floor-to-Floor Height (mm) 層與層之間的高度 (毫米)	1/F 1樓	2750, 3100	2750, 3100	2750, 3100
Thickness of Floor Slab (excluding plaster) (mm) 樓板 (不包括灰泥) 的厚度 (毫米)		150	150	150, 175

The internal areas of the residential properties on the upper floors will generally be slightly larger than those on the lower floors because of the reducing thickness of the structural walls on the upper floors.  
因住宅物業的較高樓層結構牆的厚度遞減，較高樓層的內部面積，一般比較低樓層的內部面積稍大。

#### Notes:

- There may be architectural features and/or exposed pipes on external walls and/or windows of some of the floors. For details, please refer to the latest approved building plans.
- Common drainage pipes enclosed in cladding are located adjacent to balcony and/or utility platform of some residential units. For residential units with flat roof and/or roof, common drainage pipes will run through the flat roof and/or roof.
- The condensers of the split-type air-conditioners are installed on A/C platforms / A/C plant room / flat roofs (where applicable).
- There are ceiling bulkheads in living/dining rooms, bedrooms, utility rooms, corridors and/or kitchens of some residential units for the air-conditioning system and/or M&E services.
- The internal ceiling height within residential units may vary due to structural, architectural and/or decoration design variations.
- Some louvers that are installed at false ceilings may not be indicated on the floor plans.
- Balcony and utility platform are non-enclosed areas.
- Symbols of fittings and fitments such as bathtub, sink, water closet, shower, sink counter, etc. are prepared based on the latest approved building plans and are for general indication only.

#### 備註：

- 部份樓層外牆及/或窗戶設有建築裝飾及/或外露喉管，詳細資料請參考最新批准的建築圖則。
- 部份住宅單位的露台及/或工作平台側之外牆裝飾板內設有公用喉管。公用喉管亦安裝於部份連平台及/或天台住宅單位之平台及/或天台內。
- 分體式冷氣機的冷凝器設於冷氣機平台/冷氣機房/平台 (如適用)。
- 部份住宅單位客/飯廳、睡房、多用途房、走廊及/或廚房的裝飾橫樑裝置冷氣喉管及/或其他機電設備。
- 住宅單位的天花高度將會因應其結構、建築設計及/或裝修設計上的需要而有差異。
- 部份百葉窗安裝於假天花之上且沒有於平面圖顯示。
- 露台及工作平台為不可封閉的地方。
- 樓面平面圖上所顯示的裝置符號，如浴缸、洗滌盆、座廁、花灑、洗滌盆櫃等乃按最新的經批准的建築圖則繪製，只作一般示意用途。

Block 8  
8座  
1/F Floor Plan  
1樓樓面平面圖

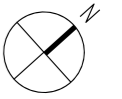

Scale: 0M/米 5M/米  
比例: 5M/米

## FLOOR PLANS OF RESIDENTIAL PROPERTIES IN THE PHASE 期數的住宅物業的樓面平面圖

### Block 8 8座 2/F Floor Plan 2樓樓面平面圖

Each Residential Property 每個住宅物業	Floor 樓層	Block 8 8座		
		A	B	C
Floor-to-Floor Height (mm) 層與層之間的高度 (毫米)	2/F 2樓	2750, 3100	2750, 3100	2750, 3100
Thickness of Floor Slab (excluding plaster) (mm) 樓板 (不包括灰泥) 的厚度 (毫米)		150	150	150, 175

The internal areas of the residential properties on the upper floors will generally be slightly larger than those on the lower floors because of the reducing thickness of the structural walls on the upper floors.  
因住宅物業的較高樓層結構牆的厚度遞減，較高樓層的內部面積，一般比較低樓層的內部面積稍大。

#### Notes:

- There may be architectural features and/or exposed pipes on external walls and/or windows of some of the floors. For details, please refer to the latest approved building plans.
- Common drainage pipes enclosed in cladding are located adjacent to balcony and/or utility platform of some residential units. For residential units with flat roof and/or roof, common drainage pipes will run through the flat roof and/or roof.
- The condensers of the split-type air-conditioners are installed on A/C platforms / A/C plant room / flat roofs (where applicable).
- There are ceiling bulkheads in living/dining rooms, bedrooms, utility rooms, corridors and/or kitchens of some residential units for the air-conditioning system and/or M&E services.
- The internal ceiling height within residential units may vary due to structural, architectural and/or decoration design variations.
- Some louvers that are installed at false ceilings may not be indicated on the floor plans.
- Balcony and utility platform are non-enclosed areas.
- Symbols of fittings and fitments such as bathtub, sink, water closet, shower, sink counter, etc. are prepared based on the latest approved building plans and are for general indication only.

#### 備註：

- 部份樓層外牆及/或窗戶設有建築裝飾及/或外露喉管，詳細資料請參考最新批准的建築圖則。
- 部份住宅單位的露台及/或工作平台側之外牆裝飾板內設有公用喉管。公用喉管亦安裝於部份連平台及/或天台住宅單位之平台及/或天台內。
- 分體式冷氣機的冷凝器設於冷氣機平台/冷氣機房/平台 (如適用)。
- 部份住宅單位客/飯廳、睡房、多用途房、走廊及/或廚房的裝飾橫樑裝置冷氣喉管及/或其他機電設備。
- 住宅單位的天花高度將會因應其結構、建築設計及/或裝修設計上的需要而有差異。
- 部份百葉窗安裝於假天花之上且沒有於平面圖顯示。
- 露台及工作平台為不可封閉的地方。
- 樓面平面圖上所顯示的裝置符號，如浴缸、洗滌盆、座廁、花灑、洗滌盆櫃等乃按最新的經批准的建築圖則繪製，只作一般示意用途。



FLOOR PLANS OF RESIDENTIAL PROPERTIES IN THE PHASE  
期數的住宅物業的樓面平面圖

Block 8  
8 座  
2/F Floor Plan  
2樓樓面平面圖

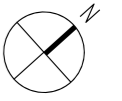

Scale: 0M/米 5M/米  
比例: 5M/米

## FLOOR PLANS OF RESIDENTIAL PROPERTIES IN THE PHASE 期數的住宅物業的樓面平面圖

### Block 8

#### 8座

#### 3/F, 5/F - 12/F, 15/F - 17/F Floor Plan

#### 3樓, 5樓 - 12樓, 15樓 - 17樓樓面平面圖

Each Residential Property 每個住宅物業	Floor 樓層	Flat 單位	Block 8 8座		
			A	B	C
Floor-to-Floor Height (mm) 層與層之間的高度 (毫米)	3/F, 5/F - 12/F, 15/F - 16/F 3樓, 5樓 - 12樓, 15樓 - 16樓		2750, 3100	2750, 3100	2750, 3100
Thickness of Floor Slab (excluding plaster) (mm) 樓板 (不包括灰泥) 的厚度 (毫米)			150	150	150, 175
Floor-to-Floor Height (mm) 層與層之間的高度 (毫米)	17/F 17樓		3100, 3150, 3450	3100, 3450	3100, 3150, 3450
Thickness of Floor Slab (excluding plaster) (mm) 樓板 (不包括灰泥) 的厚度 (毫米)			150, 175	150, 300	150, 200

The internal areas of the residential properties on the upper floors will generally be slightly larger than those on the lower floors because of the reducing thickness of the structural walls on the upper floors.  
因住宅物業的較高樓層結構牆的厚度遞減，較高樓層的內部面積，一般比較低樓層的內部面積稍大。

#### Notes:

- There may be architectural features and/or exposed pipes on external walls and/or windows of some of the floors. For details, please refer to the latest approved building plans.
- Common drainage pipes enclosed in cladding are located adjacent to balcony and/or utility platform of some residential units. For residential units with flat roof and/or roof, common drainage pipes will run through the flat roof and/or roof.
- The condensers of the split-type air-conditioners are installed on A/C platforms / A/C plant room / flat roofs (where applicable).
- There are ceiling bulkheads in living/dining rooms, bedrooms, utility rooms, corridors and/or kitchens of some residential units for the air-conditioning system and/or M&E services.
- The internal ceiling height within residential units may vary due to structural, architectural and/or decoration design variations.
- Some louvers that are installed at false ceilings may not be indicated on the floor plans.
- Balcony and utility platform are non-enclosed areas.
- Symbols of fittings and fitments such as bathtub, sink, water closet, shower, sink counter, etc. are prepared based on the latest approved building plans and are for general indication only.

#### 備註：

- 部份樓層外牆及/或窗戶設有建築裝飾及/或外露喉管，詳細資料請參考最新批准的建築圖則。
- 部份住宅單位的露台及/或工作平台側之外牆裝飾板內設有公用喉管。公用喉管亦安裝於部份連平台及/或天台住宅單位之平台及/或天台內。
- 分體式冷氣機的冷凝器設於冷氣機平台/冷氣機房/平台 (如適用)。
- 部份住宅單位客/飯廳、睡房、多用途房、走廊及/或廚房的裝飾橫樑裝置冷氣喉管及/或其他機電設備。
- 住宅單位的天花高度將會因應其結構、建築設計及/或裝修設計上的需要而有差異。
- 部份百葉窗安裝於假天花之上且沒有於平面圖顯示。
- 露台及工作平台為不可封閉的地方。
- 樓面平面圖上所顯示的裝置符號，如浴缸、洗滌盆、座廁、花灑、洗滌盆櫃等乃按最新的經批准的建築圖則繪製，只作一般示意用途。

FLOOR PLANS OF RESIDENTIAL PROPERTIES IN THE PHASE  
期數的住宅物業的樓面平面圖

Block 8  
8座  
3/F, 5/F - 12/F, 15/F - 17/F Floor Plan  
3樓, 5樓 - 12樓, 15樓 - 17樓樓面平面圖

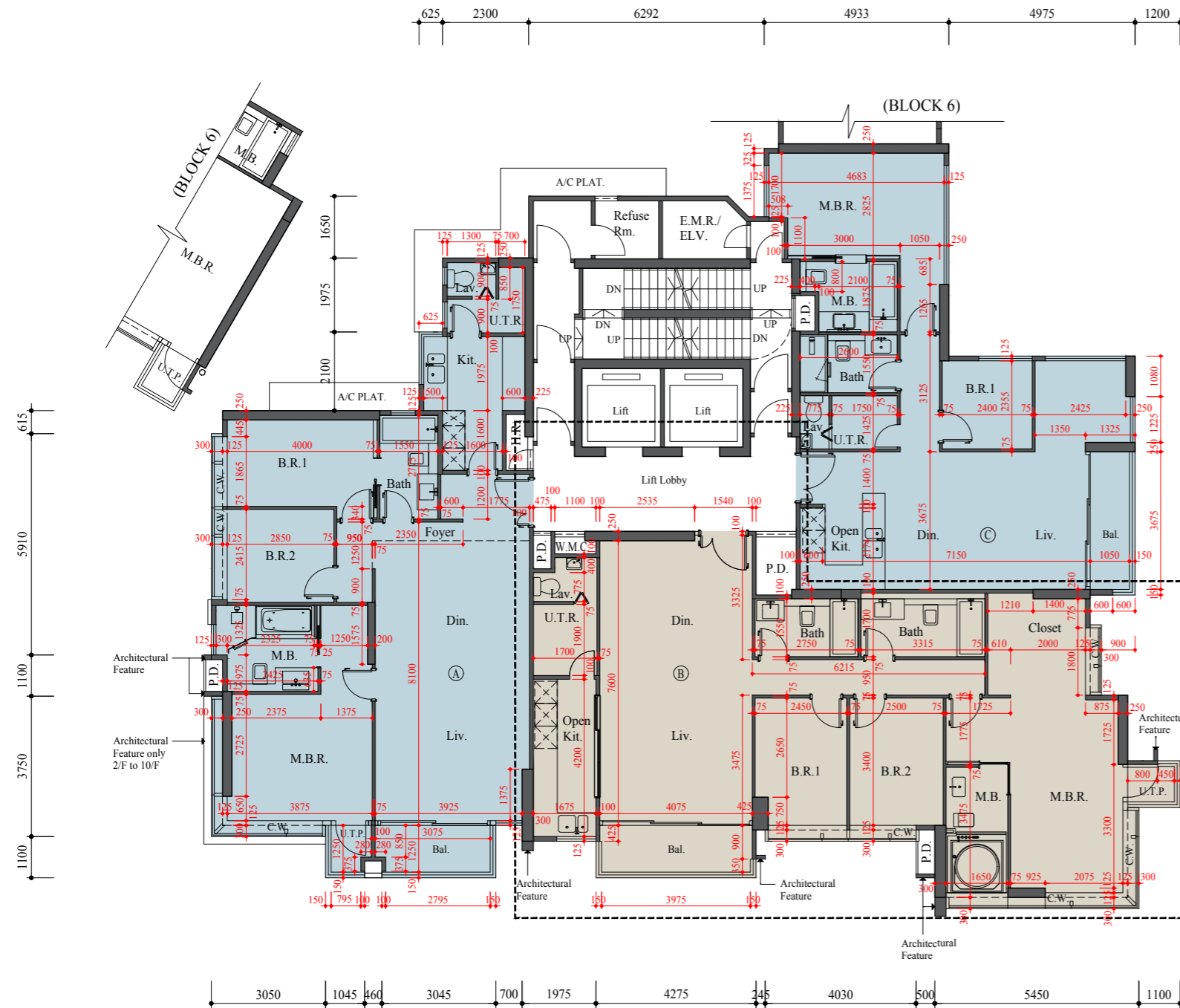

Block 8  
8座  
Part Plan of 16/F (Flat B)  
16樓 (B單位)之部份平面圖

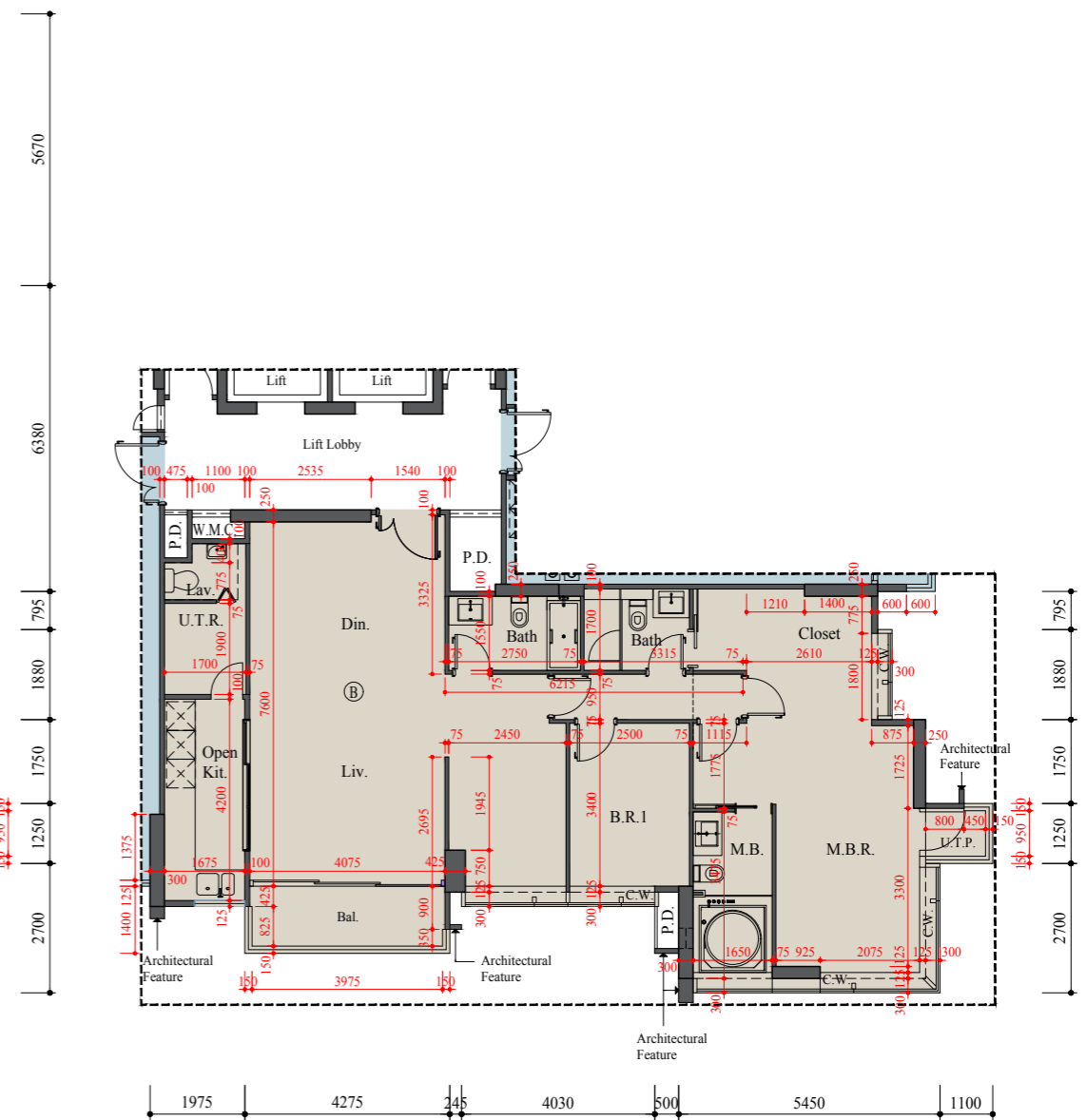

Scale: 0M/米 5M/米  
比例: 1:5000

## FLOOR PLANS OF RESIDENTIAL PROPERTIES IN THE PHASE 期數的住宅物業的樓面平面圖

### Block 8 8座 18/F Floor Plan 18樓樓面平面圖

Each Residential Property 每個住宅物業	Floor 樓層	Block 8 8座	
		A	B
Floor-to-Floor Height (mm) 層與層之間的高度 (毫米)	18/F 18樓	3450	3450
Thickness of Floor Slab (excluding plaster) (mm) 樓板 (不包括灰泥) 的厚度 (毫米)		200, 250	200, 250

The internal areas of the residential properties on the upper floors will generally be slightly larger than those on the lower floors because of the reducing thickness of the structural walls on the upper floors.  
因住宅物業的較高樓層結構牆的厚度遞減，較高樓層的內部面積，一般比較低樓層的內部面積稍大。

#### Notes:

- There may be architectural features and/or exposed pipes on external walls and/or windows of some of the floors. For details, please refer to the latest approved building plans.
- Common drainage pipes enclosed in cladding are located adjacent to balcony and/or utility platform of some residential units. For residential units with flat roof and/or roof, common drainage pipes will run through the flat roof and/or roof.
- The condensers of the split-type air-conditioners are installed on A/C platforms / A/C plant room / flat roofs (where applicable).
- There are ceiling bulkheads in living/dining rooms, bedrooms, utility rooms, corridors and/or kitchens of some residential units for the air-conditioning system and/or M&E services.
- The internal ceiling height within residential units may vary due to structural, architectural and/or decoration design variations.
- Some louvers that are installed at false ceilings may not be indicated on the floor plans.
- Balcony and utility platform are non-enclosed areas.
- Symbols of fittings and fitments such as bathtub, sink, water closet, shower, sink counter, etc. are prepared based on the latest approved building plans and are for general indication only.

#### 備註：

- 部份樓層外牆及/或窗戶設有建築裝飾及/或外露喉管，詳細資料請參考最新批准的建築圖則。
- 部份住宅單位的露台及/或工作平台側之外牆裝飾板內設有公用喉管。公用喉管亦安裝於部份連平台及/或天台住宅單位之平台及/或天台內。
- 分體式冷氣機的冷凝器設於冷氣機平台/冷氣機房/平台 (如適用)。
- 部份住宅單位客/飯廳、睡房、多用途房、走廊及/或廚房的裝飾橫樑裝置冷氣喉管及/或其他機電設備。
- 住宅單位的天花高度將會因應其結構、建築設計及/或裝修設計上的需要而有差異。
- 部份百葉窗安裝於假天花之上且沒有於平面圖顯示。
- 露台及工作平台為不可封閉的地方。
- 樓面平面圖上所顯示的裝置符號，如浴缸、洗滌盆、座廁、花灑、洗滌盆櫃等乃按最新的經批准的建築圖則繪製，只作一般示意用途。

Block 8  
8座  
18/F Floor Plan  
18樓樓面平面圖

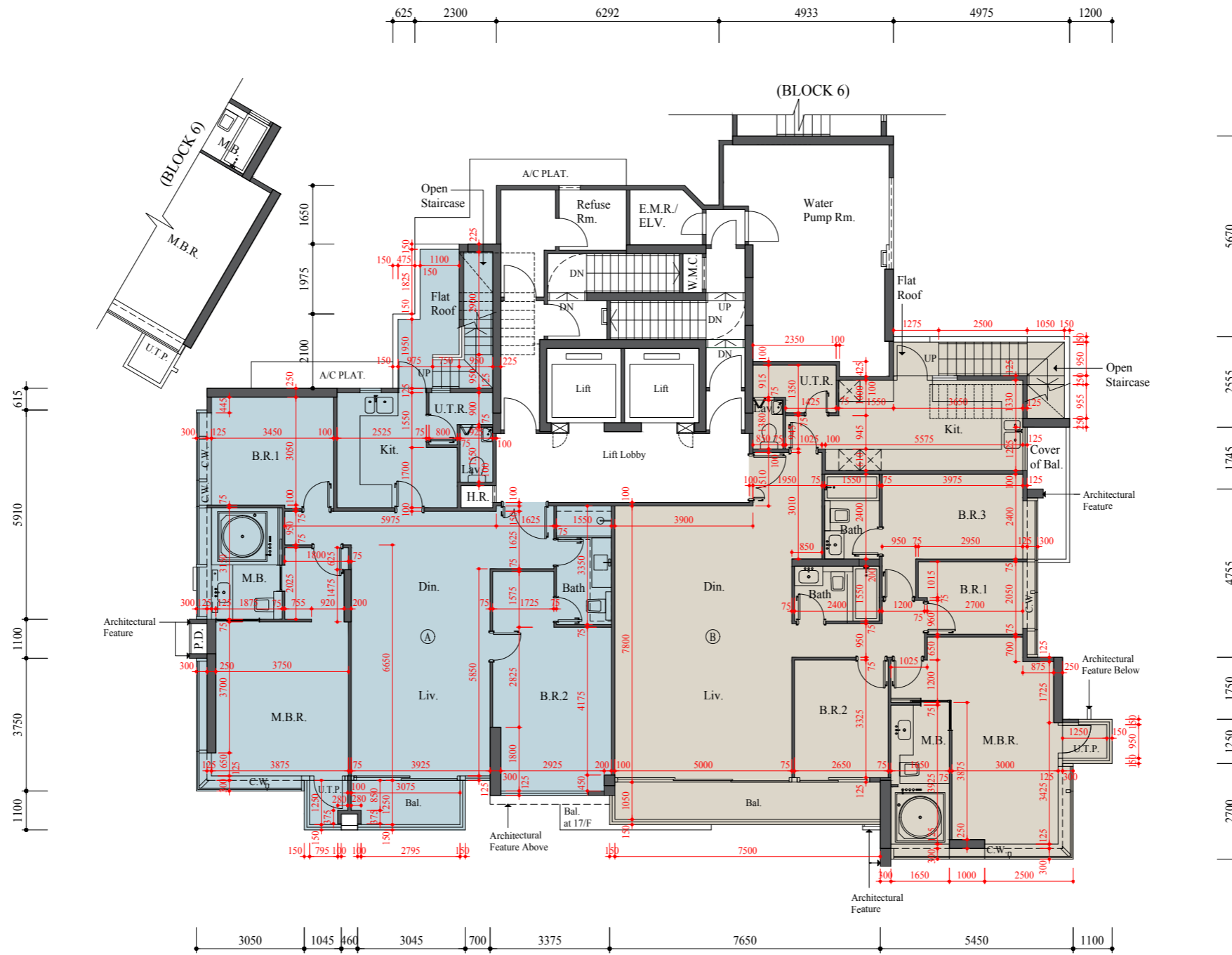
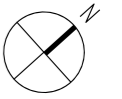

Scale: 0M/米 5M/米  
比例: 1:500

Block 8  
8座  
Roof  
天台

Each Residential Property 每個住宅物業	Floor 樓層	Flat 單位	
		Block 8 8座	
		A	B
Floor-to-Floor Height (mm) 層與層之間的高度 (毫米)	Roof 天台	Not applicable 不適用	
Thickness of Floor Slab (excluding plaster) (mm) 樓板 (不包括灰泥) 的厚度 (毫米)			

The internal areas of the residential properties on the upper floors will generally be slightly larger than those on the lower floors because of the reducing thickness of the structural walls on the upper floors.  
因住宅物業的較高樓層結構牆的厚度遞減，較高樓層的內部面積，一般比較低樓層的內部面積稍大。

Notes:

- There may be architectural features and/or exposed pipes on external walls and/or windows of some of the floors. For details, please refer to the latest approved building plans.
- Common drainage pipes enclosed in cladding are located adjacent to balcony and/or utility platform of some residential units. For residential units with flat roof and/or roof, common drainage pipes will run through the flat roof and/or roof.
- The condensers of the split-type air-conditioners are installed on A/C platforms / A/C plant room / flat roofs (where applicable).
- There are ceiling bulkheads in living/dining rooms, bedrooms, utility rooms, corridors and/or kitchens of some residential units for the air-conditioning system and/or M&E services.
- The internal ceiling height within residential units may vary due to structural, architectural and/or decoration design variations.
- Some louvers that are installed at false ceilings may not be indicated on the floor plans.
- Balcony and utility platform are non-enclosed areas.
- Symbols of fittings and fitments such as bathtub, sink, water closet, shower, sink counter, etc. are prepared based on the latest approved building plans and are for general indication only.

備註：

- 部份樓層外牆及/或窗戶設有建築裝飾及/或外露喉管，詳細資料請參考最新批准的建築圖則。
- 部份住宅單位的露台及/或工作平台側之外牆裝飾板內設有公用喉管。公用喉管亦安裝於部份連平台及/或天台住宅單位之平台及/或天台內。
- 分體式冷氣機的冷凝器設於冷氣機平台/冷氣機房/平台 (如適用)。
- 部份住宅單位客/飯廳、睡房、多用途房、走廊及/或廚房的裝飾橫樑裝置冷氣喉管及/或其他機電設備。
- 住宅單位的天花高度將會因應其結構、建築設計及/或裝修設計上的需要而有差異。
- 部份百葉窗安裝於假天花之上且沒有於平面圖顯示。
- 露台及工作平台為不可封閉的地方。
- 樓面平面圖上所顯示的裝置符號，如浴缸、洗滌盆、座廁、花灑、洗滌盆櫃等乃按最新的經批准的建築圖則繪製，只作一般示意用途。

Block 8  
8座  
Roof  
天台

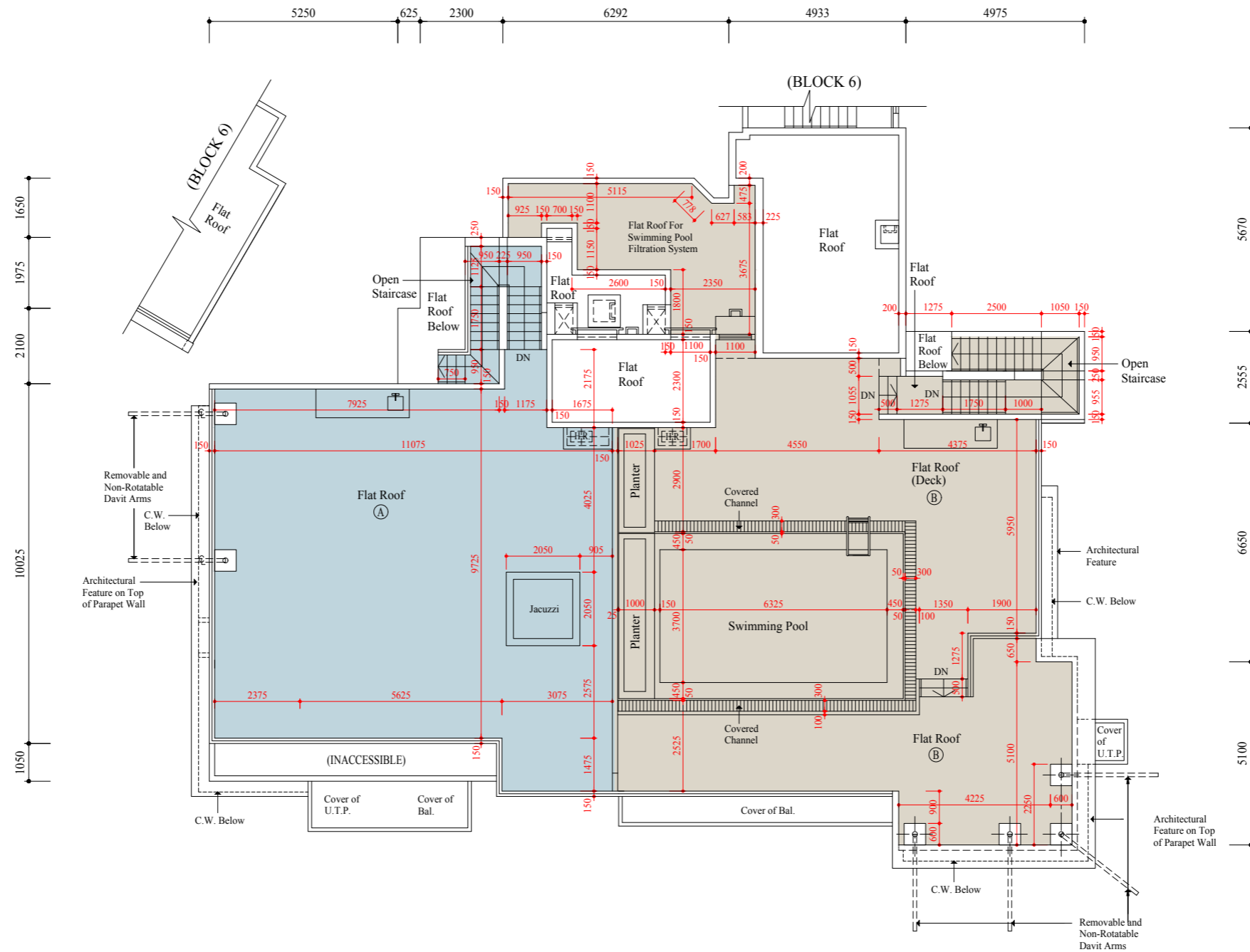
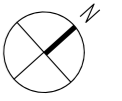

Scale: 0M/米 5M/米  
比例: 1:500